Click to prove you're human

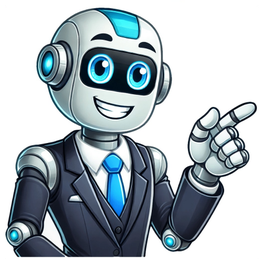

Ferias para palma de maiorca com tudo incluido

Razões que levam os viajantes a escolher KAYAKGratuitoSem taxas ocultas nem comissões.Filtra as ofertasFiltra por cancelamento grátis, pequeno-almoço grátis e muito mais.Milhões de avaliaçõesVê classificações com base em avaliações verificadas.Combina e poupaEconomize combinando voo + hotel em uma mesma reservaExistem imensos tipos de férias em Palma de Maiorca e o custo dependerá do tipo de viagem que vais fazer e quanto tempo queres ficar. Estes são os últimos preços para uma viagem de três noites para duas pessoas: Viagem de topo 621 €; Férias em família 465 €; Férias românticas 684 €; Férias de luxo 728 €; Férias a preços reduzidos 360 €.Férias mais populares (voo+hotel)621 €Férias em família (voo+hotel)465 €Férias românticas (voo+hotel)684 €Férias de luxo (voo+hotel)728 €Férias em família (voo+hotel)360 € The Motorsport Images Collections captures events from 1895 to today’s most recent coverage.Discover The CollectionCurated, compelling, and worth your time. Explore our latest gallery of Editors’ Picks.Browse Editors' FavoritesExperience AI-Powered CreativityThe Motorsport Images Collections captures events from 1895 to today’s most recent coverage.Discover The CollectionCurated, compelling, and worth your time. Explore our latest gallery of Editors’ Picks.Browse Editors' FavoritesExperience AI-Powered CreativityThe Motorsport Images Collections captures events from 1895 to today’s most recent coverage.Discover The CollectionCurated, compelling, and worth your time. Explore our latest gallery of Editors’ Picks.Browse Editors' FavoritesExperience AI-Powered Creativity Share — copy and redistribute the material in any medium or format for any purpose, even commercially. Adapt — remix, transform, and build upon the material for any purpose, even commercially. The licensor cannot revoke these freedoms as long as you follow the license terms. Attribution — You must give appropriate credit , provide a link to the license, and indicate if changes were made . You may do so in any reasonable manner, but not in any way that suggests the licensor endorses you or your use. ShareAlike — If you remix, transform, or build upon the material, you must distribute your contributions under the same license as the original. No additional restrictions — You may not apply legal terms or technological measures that legally restrict others from doing anything the license permits. You do not have to comply with the license for elements of the material in the public domain or where your use is permitted by an applicable exception or limitation . No warranties are given. The license may not give you all of the permissions necessary for your intended use. For example, other rights such as publicity, privacy, or moral rights may limit how you use the material. , the free encyclopedia that anyone can edit. 118,328 active editors 6,995,671 articles in English Malcolm X (May 19, 1925 – February 21, 1965) was an African-American Muslim minister, public speaker, and human rights activist. To his admirers, he advocated for the rights of African Americans and indicted white America for their actions against black Americans. His detractors accused him of preaching racism and violence. After living in foster homes, Malcolm X was involved in criminal activity in Boston and New York. In 1945, he was sentenced to prison, where he became a member of the Nation of Islam. After parole, he became one of the Nation's leaders, its chief spokesman, and its public face. Tension between Malcolm X and Elijah Muhammad, head of the Nation of Islam, led to Malcolm X's departure from the organization in March 1964. Afterwards, he became a Sunni Muslim and made a pilgrimage to Mecca. He founded Muslim Mosque, Inc., a religious organization, and the secular, black nationalist Organization of Afro-American Unity. He was assassinated while giving a speech in New York. (Full article...) Recently featured: Margaret Sanger TRAPPIST-1 iMac G4 Archive By email More featured articles About Javier Domínguez ... that Javier Domínguez (pictured), the current Magic: The Gathering world champion, likes to play more than he likes to win? ... that the author of The Perfect Prince Loves Me, His Rival?! used the concept of leveling up in role-playing video games to show that a character was improving in magic? ... that the two women athletes Liechtenstein sent to the 1976 Summer Olympics were twins? ... that a 2023 coal mine workers' union election in Yellandu had a turnout of 98 percent? ... that William Arthur Ganfield often wore a red tie when Carroll College was running a deficit and a black tie when it was running a surplus? ... that Proceratosaurus is one of the oldest tyrannosaurs? ... that AI researcher Daniel Kokotajlo predicts that it will be better than humans at "everything" by the end of 2027? ... that writer Jilly Cooper named a goat in her novel Jump! after a critic who revealed spoilers for an earlier work? Archive Start a new article Nominate an article JJ Austria, represented by JJ (pictured) with the song "Wasted Love", wins the Eurovision Song Contest. Former president of Uruguay José Mujica dies at the age of 89. The Kurdistan Workers' Party announces its dissolution, ending its insurgency against Turkey. Robert Francis Prevost is elected as Pope Leo XIV, becoming the first Catholic pope born in the United States. Ongoing: Gaza war M23 campaign Russian invasion of Ukraine timeline Sudanese civil war timeline Recent deaths: Tommy Vigorito Eddie Marzuki Nalapraya Alla Osipenko Azmun Jaafar Bob Cowper Meta Velander Nominate an article May 19: Commemoration of Atatürk, Youth and Sports Day in Turkey (1919); Victoria Day in Canada (2025) Prince Harry and Meghan Markle 1655 – Anglo-Spanish War: England invaded Spanish Jamaica, capturing it a week later. 1743 – French physicist Jean-Pierre Christin published the design of a mercury thermometer using the centigrade scale, with 0 representing the melting point of water and 100 its boiling point. 1828 – The United States Congress passed the largest tariff in the nation's history, which resulted in severe economic hardship in the American South. 1915 – First World War: Australian and New Zealand troops repelled the third attack on Anzac Cove, inflicting heavy casualties on the attacking Ottoman forces. 2018 – The wedding of Prince Harry and Meghan Markle (both pictured) took place at St George's Chapel in Windsor Castle, England. Alcuin (d. 804)Claude Vignon (b. 1593)Nora Ephron (b. 1941)John Gorton (d. 2002) More anniversaries: May 18 May 19 May 20 Archive By email List of days of the year About Jeremy Allen White, Outstanding Lead Actor in a Comedy Series winner The 76th Primetime Emmy Awards honored the best in American prime time television programming from June 1, 2023, until May 31, 2024, as chosen by the Academy of Television Arts & Sciences. The awards ceremony was held live on September 15, 2024, at the Peacock Theater in Downtown Los Angeles and was preceded by the 76th Primetime Creative Arts Emmy Awards on September 7 and 8. During the ceremony, Emmy Awards were handed out in 25 different categories. At the main ceremony, Baby Reindeer, The Bear, and Shōgun tied for the most wins at four apiece, including Outstanding Limited or Anthology Series for Baby Reindeer and Outstanding Drama Series for Shōgun. Including Creative Arts Emmys, Shōgun led all programs with 18 wins, a record for a show in one year; FX led all networks and platforms with 36 total wins. (Full list...) Recently featured: Historic places in Mackenzie District Seattle Reign FC seasons Governors of Edo State Archive More featured lists Chester Cathedral is a cathedral of the Church of England and the mother church of the Diocese of Chester. It is located in the city of Chester, Cheshire, England. The cathedral, formerly the abbey church of a Benedictine monastery dedicated to Saint Werburgh, is dedicated to Christ and the Blessed Virgin Mary. Since 1541, it has been the seat of the Bishop of Chester. This photograph shows the interior of the Lady Chapel at Chester Cathedral, built between 1265 and 1290 in the Early English Gothic style. It contains the Shrine of St Werburgh, dating from the 14th century, and also has a sedilia and a piscina. It is decorated with carved roof bosses representing the Trinity, the Madonna and Child, and the murder of Thomas Becket. Photograph credit: David Iliff Recently featured: El Tatio Short-beaked echidna Margaret Hamilton Archive More featured pictures Community portal – The central hub for editors, with resources, links, tasks, and announcements. Village pump – Forum for discussions about Wikipedia itself, including policies and technical issues. Site news – Sources of news about Wikipedia and the broader Wikimedia movement. Teahouse – Ask basic questions about using or editing Wikipedia. Help desk – Ask questions about using or editing Wikipedia. Reference desk – Ask research questions about encyclopedic topics. Content portals – A unique way to navigate the encyclopedia. Wikipedia is written by volunteer editors and hosted by the Wikimedia Foundation, a non-profit organization that also hosts a range of other volunteer projects: CommonsFree media repository MediaWikiWiki software development Meta-WikiWikimedia project coordination WikibooksFree textbooks and manuals WikidataFree knowledge base WikinewsFree-content news WikiquoteCollection of quotations WikisourceFree-content library WikispeciesDirectory of species WikiversityFree learning tools WikivoyageFree travel guide WiktionaryDictionary and thesaurus This Wikipedia is written in English. Many other Wikipedias are available; some of the largest are listed below. 1,000,000+ articles العربية Deutsch Español فارسی Français Italiano Nederlands 日本語 Polski Português Русский Svenska Українська Tiếng Việt 中文 250,000+ articles Bahasa Indonesia Bahasa Melayu Bân-lâm-gú Български Català Čeština Dansk Eesti Esperanto Euskara עברית Հայերեն Magyar Norsk bokmål Română Simple English Slovenčina Srpski Srpskohrvatski Suomi Türkçe Oʻzbekcha 50,000+ articles Asturianu Azərbaycanca [illegible] Bosanski کوردی Ελληνικά Frysk Gaeilge Galego Hrvatski ქართული Kurdî Latviešu Lietuvių [illegible] Македонски [illegible] Norsk nynorsk [illegible] Shqip Slovenščina [illegible] اردو Retrieved from " 22024 American television programming awards 76th Primetime Emmy AwardsPromotional posterDateSeptember 15, 2024 (Ceremony)September 7–8, 2024 (Creative Arts Awards)LocationPeacock TheaterLos Angeles, CaliforniaPresented byAcademy of Television Arts & SciencesHosted byEugene LevyDan LevyHighlightsMost awardsMajor: Baby Reindeer / The Bear / Shōgun (4)All: Shōgun (18)Most nominationsMajor: The Morning Show (11)All: Shōgun (25)Comedy SeriesHacksDrama SeriesShōgunLimited or Anthology SeriesBaby ReindeerTelevision/radio coverageNetworkABCRuntime3 hours, 8 minutes[1]Viewership6.9 millionProduced byJesse Collins EntertainmentDirected byAlex Rudzinski ← 75th · Primetime Emmy Awards · 77th → The 76th Primetime Emmy Awards honored the best in American prime time television programming from June 1, 2023, until May 31, 2024, as chosen by the Academy of Television Arts & Sciences.[2] The awards ceremony was held live on September 15, 2024, at the Peacock Theater in Downtown Los Angeles, California, and was preceded by the 76th Primetime Creative Arts Emmy Awards on September 7 and 8. During the ceremony, Emmy Awards were handed out in 25 different categories. The ceremony was produced by Jesse Collins Entertainment, directed by Alex Rudzinski, and broadcast in the United States by ABC. Eugene Levy and Dan Levy co-hosted the event. At the main ceremony, Baby Reindeer, The Bear, and Shōgun tied for the most wins at four apiece, including Outstanding Limited or Anthology Series for Baby Reindeer and Outstanding Drama Series for Shōgun. Other winning programs were Hacks with three wins, including Outstanding Comedy Series, and Alex Edelman: Just for Us, The Crown, The Daily Show, Fargo, Last Week Tonight with John Oliver, The Morning Show, Ripley, Slow Horses, The Traitors, and True Detective: Night Country with one each. Including Creative Arts Emmys, Shōgun led all programs with 18 wins, a record for a show in one year; FX led all networks and platforms with 36 total wins. Jeremy Allen White, Outstanding Lead Actor in a Comedy Series winner Jean Smart, Outstanding Lead Actress in a Comedy Series winner Hiroyuki Sanada, Outstanding Lead Actor in a Drama Series winner Anna Sawai, Outstanding Lead Actress in a Drama Series winner Jodie Foster, Outstanding Lead Actress in a Limited or Anthology Series or Movie winner Ebon Moss-Bachrach, Outstanding Supporting Actor in a Comedy Series winner Billy Crudup, Outstanding Supporting Actor in a Drama Series winner Elizabeth Debicki, Outstanding Supporting Actress in a Drama Series winner Lamorne Morris, Outstanding Supporting Actor in a Limited or Anthology Series or Movie winner Jessica Gunning, Outstanding Supporting Actress in a Limited or Anthology Series or Movie winner The nominations for the 76th Primetime Emmy Awards were announced on July 17, 2024, in a virtual broadcast originating from the El Capitan Theatre in Hollywood, Los Angeles, hosted by actor Tony Hale, actress Sheryl Lee Ralph and Television Academy chair Cris Abrego.[3] Including nominations at the 76th Primetime Creative Arts Emmy Awards, Shōgun led all programs with 25 nominations.[4] It was also the second non-English language series to be nominated for Outstanding Drama Series after Squid Game, which was nominated two years earlier.[5] The Bear became the most-nominated comedy series for a single season in the awards' history with 23 nominations; the program surpassed the record held by the NBC comedy 30 Rock, which received 22 nominations in 2009.[6][7] Lily Gladstone of the series Under the Bridge and Kali Reis of the series True Detective: Night Country became the first indigenous American women to receiving acting nominations; along with D'Pharaoh Woon-A-Tai of the series Reservation Dogs, they were the first indigenous American actors to earn an acting nomination since August Schellenberg for his role in the television film Bury My Heart at Wounded Knee in 2007.[8] Netflix led all networks and platforms with 107 nominations. FX came in second place with 93 nominations, surpassing its own record of 56 nominations in 2016.[9] The winners were announced on September 15, following the Creative Arts Emmys on September 7 and 8. With 36 total wins, FX led all networks and platforms for the first time.[10] Shōgun became the first non-English-language series to win Outstanding Drama Series and won a total of 18 awards, breaking the record of 13 set by John Adams in 2008 to become the most awarded program for a single year in Emmy history.[11] It also passed Game of Thrones's 12 wins in 2015, 2016, and 2019 for most wins by a drama series in a single season.[12] With its 11 wins, The Bear surpassed its own record for most wins for a comedy series in a single year. For their work on Shōgun, Hiroyuki Sanada and Anna Sawai were the first Japanese performers to win Outstanding Lead Actor in a Drama Series and Outstanding Lead Actress in a Drama Series, respectively.[13][14] Sawai also became the first Asian to win her category, while Sanada became the second Asian to do so in his category after Lee Jung-jae for his role in Squid Game in 2022.[15] Liza Colón-Zayas was the first Latina winner for Outstanding Supporting Actress in a Comedy Series for her performance on The Bear.[16] Winners are listed first, highlighted in boldface, and indicated with a double dagger (‡).[17][18][a] For simplicity, producers who received nominations for program awards have been omitted. Programs Outstanding Comedy Series Hacks (Max)‡ Abbott Elementary (ABC) The Bear (FX) Curb Your Enthusiasm (HBO) Only Murders in the Building (Hulu) Palm Royale (Apple TV+) Reservation Dogs (FX) What We Do in the Shadows (FX) Outstanding Drama Series Shōgun (FX)‡ The Crown (Netflix) Fallout (Prime Video) The Gilded Age (HBO) The Morning Show (Apple TV+) Mr. & Mrs. Smith (Prime Video) Slow Horses (Apple TV+) 3 Body Problem (Netflix) Outstanding Limited or Anthology Series Baby Reindeer (Netflix)‡ Fargo (FX) Lessons in Chemistry (Apple TV+) Ripley (Netflix) True Detective: Night Country (HBO) Outstanding Reality Competition Program The Traitors (Peacock)‡ The Amazing Race (CBS) RuPaul's Drag Race (MTV) Top Chef (Bravo) The Voice (NBC) Outstanding Talk Series The Daily Show (Comedy Central)‡ Jimmy Kimmel Live! (ABC) Late Night with Seth Meyers (NBC) The Late Show with Stephen Colbert (CBS) Outstanding Scripted Variety Series Last Week Tonight with John Oliver (HBO)‡ Saturday Night Live (NBC) Lead performances Outstanding Lead Actor in a Comedy Series Jeremy Allen White – The Bear as Carmen "Carmy" Berzatto (FX)‡ Matt Berry – What We Do in the Shadows as Leslie "Laszlo" Cravensworth (FX) Larry David – Curb Your Enthusiasm as Larry David (HBO) Steve Martin – Only Murders in the Building as Charles-Haden Savage (Hulu) Martin Short – Only Murders in the Building as Oliver Putnam (Hulu) D'Pharaoh Woon-A-Tai – Reservation Dogs as Bear Smallhill (FX) Outstanding Lead Actress in a Comedy Series Jean Smart – Hacks as Deborah Vance (Max)‡ Quinta Brunson – Abbott Elementary as Janine Teagues (ABC) Ayo Edebiri – The Bear as Sydney Adamu (FX) Selena Gomez – Only Murders in the Building as Mabel Mora (Hulu) Maya Rudolph – Loot as Molly Novak (Apple TV+) Kristen Wiig – Palm Royale as Maxine Simmons (Apple TV+) Outstanding Lead Actor in a Drama Series Hiroyuki Sanada – Shōgun as Lord Yoshii Toranaga (FX)‡ Idris Elba – Hijack as Sam Nelson (Apple TV+) Donald Glover – Mr. & Mrs. Smith as John Smith / Michael (Prime Video) Walton Goggins – Fallout as the Ghoul / Cooper Howard (Prime Video) Gary Oldman – Slow Horses as Jackson Lamb (Apple TV+) Dominic West – The Crown as Charles, Prince of Wales (Netflix) Outstanding Lead Actress in a Drama Series Anna Sawai – Shōgun as Toda Mariko (FX)‡ Jennifer Aniston – The Morning Show as Alex Levy (Apple TV+) Carrie Coon – The Gilded Age as Bertha Russell (HBO) Maya Erskine – Mr. & Mrs. Smith as Jane Smith / Alana (Prime Video) Imelda Staunton – The Crown as Queen Elizabeth II (Netflix) Reese Witherspoon – The Morning Show as Bradley Jackson (Apple TV+) Outstanding Lead Actor in a Limited or Anthology Series or Movie Richard Gadd – Baby Reindeer as Donny Dunn (Netflix)‡ Matt Bomer – Fellow Travelers as Hawkins "Hawk" Fuller (Showtime) Jon Hamm – Fargo as Sheriff Roy Tillman (FX) Tom Hollander – Feud: Capote vs. The Swans as Truman Capote (FX) Andrew Scott – Ripley as Tom Ripley (Netflix) Outstanding Lead Actress in a Limited or Anthology Series or Movie Jodie Foster – True Detective: Night Country as Detective Elizabeth Danvers (HBO)‡ Brie Larson – Lessons in Chemistry as Elizabeth Zott (Apple TV+) Juno Temple – Fargo as Dorothy "Dot" Lyon (FX) Sofía Vergara – Griselda as Griselda Blanco (Netflix) Naomi Watts – Feud: Capote vs. The Swans as Babe Paley (FX) Supporting performances Outstanding Supporting Actor in a Comedy Series Ebon Moss-Bachrach – The Bear as Richard "Richie" Jerimovich (FX)‡ Lionel Boyce – The Bear as Marcus Brooks (FX) Paul W. Downs – Hacks as Jimmy LuSaque Jr. (Max) Paul Rudd – Only Murders in the Building as Ben Glenroy (Hulu) Tyler James Williams – Abbott Elementary as Gregory Eddie (ABC) Bowen Yang – Saturday Night Live as various characters (NBC) Outstanding Supporting Actress in a Comedy Series Liza Colón-Zayas – The Bear as Tina Marrero (FX)‡ Carol Burnett – Palm Royale as Norma Dellacorte (Apple TV+) Hannah Einbinder – Hacks as Ava Daniels (Max) Janelle James – Abbott Elementary as Ava Coleman (ABC) Sheryl Lee Ralph – Abbott Elementary as Barbara Howard (ABC) Meryl Streep – Only Murders in the Building as Loretta Durkin (Hulu) Outstanding Supporting Actor in a Drama Series Billy Crudup – The Morning Show as Cory Ellison (Apple TV+)‡ Tadanobu Asano – Shōgun as Kashigi Yabushige (FX) Mark Duplass – The Morning Show as Charles "Chip" Black (Apple TV+) Jon Hamm – The Morning Show as Paul Marks (Apple TV+) Takehiro Hira – Shōgun as Ishido Kazunari (FX) Jack Lowden – Slow Horses as River Cartwright (Apple TV+) Jonathan Pryce – The Crown as Prince Philip, Duke of Edinburgh (Netflix) Outstanding Supporting Actress in a Drama Series Elizabeth Debicki – The Crown as Diana, Princess of Wales (Netflix)‡ Christine Baranski – The Gilded Age as Agnes van Rhijn (HBO) Nicole Beharie – The Morning Show as Christina Hunter (Apple TV+) Greta Lee – The Morning Show as Stella Bak (Apple TV+) Lesley Manville – The Crown as Princess Margaret (Netflix) Karen Pittman – The Morning Show as Mia Jordan (Apple TV+) Holland Taylor – The Morning Show as Cybil Richards (Apple TV+) Outstanding Supporting Actor in a Limited or Anthology Series or Movie Lamorne Morris – Fargo as State Trooper Whitley "Witt" Farr (FX)‡ Jonathan Bailey – Fellow Travelers as Tim Laughlin (Showtime) Robert Downey Jr. – The Sympathizer as Claude / Professor Robert Hammer / Ned Godwin / Niko Damianos / The Priest (HBO) Tom Goodman-Hill – Baby Reindeer as Darrien O'Connor (Netflix) John Hawkes – True Detective: Night Country as Hank Prior (HBO) Lewis Pullman – Lessons in Chemistry as Calvin Evans (Apple TV+) Treat Williams – Feud: Capote vs. The Swans as Bill Paley (FX) (posthumous)[19] Outstanding Supporting Actress in a Limited or Anthology Series or Movie Jessica Gunning – Baby Reindeer as Martha Scott (Netflix)‡ Dakota Fanning – Ripley as Marge Sherwood (Netflix) Lily Gladstone – Under the Bridge as Cam Bentland (Hulu) Aja Naomi King – Lessons in Chemistry as Harriet Sloane (Apple TV+) Diane Lane – Feud: Capote vs. The Swans as Nancy "Slim" Keith (FX) Nava Mau – Baby Reindeer as Teri (Netflix) Kali Reis – True Detective: Night Country as Detective Evangeline Navarro (HBO) Directing Outstanding Directing for a Comedy Series The Bear: "Fishes" – Christopher Storer (FX)‡ Abbott Elementary: "Party" – Randall Einhorn (ABC) The Bear: "Honeydew" – Ramy Youssef (FX) The Gentlemen: "Refined Aggression" – Guy Ritchie (Netflix) Hacks: "Bulletproof" – Lucia Aniello (Max) The Ms. Pat Show: "I'm the Pappy" – Mary Lou Belli (BET+) Outstanding Directing for a Drama Series Shōgun: "Crimson Sky" – Frederick E. O. Toye (FX)‡ The Crown: "Sleep, Dearie Sleep" – Stephen Daldry (Netflix) The Morning Show: "The Overview Effect" – Mimi Leder (Apple TV+) Mr. & Mrs. Smith: "First Date" – Hiro Murai (Prime Video) Slow Horses: "Strange Games" – Saul Metzstein (Apple TV+) Winning Time: The Rise of the Lakers Dynasty: "Beat L.A." – Salli Richardson-Whitfield (HBO) Outstanding Directing for a Limited or Anthology Series or Movie Ripley – Steven Zaillian (Netflix)‡ Baby Reindeer: "Episode 4" – Weronika Tofilska (Netflix) Fargo: "The Tragedy of the Commons" – Noah Hawley (FX) Feud: Capote vs. The Swans: "Pilot" – Gus Van Sant (FX) Lessons in Chemistry: "Poirot" – Millicent Shelton (Apple TV+) True Detective: Night Country – Issa López (HBO) Writing Outstanding Writing for a Comedy Series Hacks: "Bulletproof" – Lucia Aniello, Paul W. Downs, and Jen Statsky (Max)‡ Abbott Elementary: "Career Day" – Quinta Brunson (ABC) The Bear: "Fishes" – Christopher Storer and Joanna Calo (FX) Girls5eva: "Orlando" – Meredith Scardino and Sam Means (Netflix) The Other Two: "Brooke Hosts a Night of Undeniable Good" – Chris Kelly and Sarah Schneider (Max) What We Do in the Shadows: "Pride Parade" – Jake Bender and Zach Dunn (FX) Outstanding Writing for a Drama Series Slow Horses: "Negotiating with Tigers" – Will Smith (Apple TV+)‡ The Crown: "Ritz" – Peter Morgan and Meriel Sheibani-Clare (Netflix) Fallout: "The End" – Geneva Robertson-Dworet and Graham Wagner (Prime Video) Mr. & Mrs. Smith: "First Date" – Francesca Sloane and Donald Glover (Prime Video) Shōgun: "Anjin" – Rachel Kondo and Justin Marks (FX) Shōgun: "Crimson Sky" – Rachel Kondo and Caillin Puente (FX) Outstanding Writing for a Limited or Anthology Series or Movie Baby Reindeer – Richard Gadd (Netflix)‡ Black Mirror: "Joan Is Awful" – Charlie Brooker (Netflix) Fargo: "The Tragedy of the Commons" – Noah Hawley (FX) Fellow Travelers: "You're Wonderful" – Ron Nyswaner (Showtime) Ripley – Steven Zaillian (Netflix) True Detective: Night Country: "Part 6" – Issa López (HBO) Outstanding Writing for a Variety Special Alex Edelman: Just for Us – Alex Edelman (HBO)‡ Jacqueline Novak: Get on Your Knees – Jacqueline Novak (Netflix) John Early: Now More Than Ever – John Early (HBO) Mike Birbiglia: The Old Man and the Pool – Mike Birbiglia (Netflix) The Oscars – Jamie Abrahams, Rory Albanese, Amberia Allen, Tony Barbieri, Jonathan Bines, Joelle Boucai, Bryan Cook, Blaire Erskine, Devin Field, Gary Greenberg, Josh Halloway, Eric Immerman, Jesse Joyce, Jimmy Kimmel, Carol Leifer, Jon Macks, Mitch Marchand, Gregory Martin, Jesse McLaren, Molly McNearney, Keaton Patti, Danny Ricker, Louis Virtel, and Troy Walker (ABC) The Governors Award was presented to screenwriter, producer and director of film and television Greg Berlanti in recognition of his significant impact on television and culture by depicting the underrepresented in film.[20] For the purposes of the lists below, "major" constitutes the categories listed above (program, acting, directing, and writing), while "total" includes the categories presented at the Creative Arts Emmy Awards. Programs and networks must have multiple wins or major nominations or at least five total nominations to be included. Programs with multiple nominations[21] Nominations Program Network Total Major 25 8 Shōgun FX 23 9 The Bear FX 21 6 Only Murders in the Building Hulu 19 6 True Detective: Night Country HBO 18 8 The Crown Netflix 17 2 Saturday Night Live NBC 16 11 The Morning Show Apple TV+ 6 Hacks Max 5 Mr. & Mrs. Smith Prime Video 3 Fallout Prime Video 15 6 Fargo FX 13 5 Ripley Netflix 11 7 Baby Reindeer Netflix 3 Palm Royale Apple TV+ 10 5 Feud: Capote vs. The Swans FX Lessons in Chemistry Apple TV+ 9 7 Abbott Elementary ABC 5 Slow Horses Apple TV+ 8 3 What We Do in the Shadows FX 1 RuPaul's Drag Race MTV 0 Jim Henson Idea Man Disney+ 7 1 The Oscars ABC 6 3 The Gilded Age HBO 1 Last Week Tonight with John Oliver HBO 3 Body Problem Netflix 0 Welcome to Wrexham FX 5 1 The Amazing Race CBS The Late Show with Stephen Colbert CBS Winning Time: The Rise of the Lakers Dynasty HBO 0 Ahsoka Disney+ Beckham Netflix Dancing with the Stars ABC 66th Grammy Awards CBS Planet Earth III BBC America Steve! (Martin) A Documentary in 2 Pieces Apple TV+ 76th Annual Tony Awards CBS The Voice NBC