

I'm not a bot

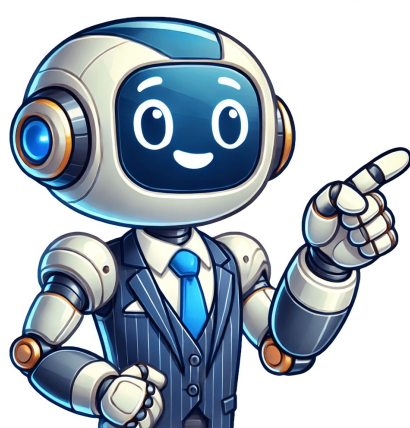

Only a few Malaysian Missions overseas are given the authority to issue Malaysia Passport and other traveling documents to Malaysians abroad. At the moment, besides Melbourne, other Missions given the authority to accept and process Malaysia Passport application are in Singapore, New York, Hong Kong, London and Jakarta. Consulate General of Malaysia in Melbourne For Missions without the authority, applications can still be made through it who would then submit the application to the Immigration Department of Malaysia headquarters in Putrajaya, Malaysia. Consulate General of Malaysia Contact Information Level 1, 432 St. Kilda Road Melbourne 3004 VICTORIA Australia Tel: +61-3-9573 5400 (Reception) +61-3-9573 5407 / 5406 (Immigration Unit) Emergency After Office Hour: +61 403 859 500 Fax: +61-3-9866 6204 Email: mwmelbourne@kln.gov.my / immigration.melbourne@malaysia.org.au (immigration issue) Working Days: Monday - Friday (except public holidays) / 9.00am - 5pm [by appointment only] (GMT: + 11 hrs, Malaysia + 3 hrs) Malaysia Passport Renewal Procedure in Consulate General of Malaysia, Melbourne 1. Applicant below 18 years old must be accompanied by either Malaysian parent at Consulate office. 2. Children born in Australia with dual nationalities must provide print out of the Australian Declaratory visa or Australian Passport (Original & 2 photocopies). 3. Please send your request for appointment & all scanned documents per checklists to the moving banner for immigration under: Submission of applications Mondays to Thursdays in the morning between 9:30 am to 11:30 am. 5. Completed applications will obtain new passport after 4 weeks. Required Documents Permanent Resident : Visa Grant Notice/ Passport Temporary Resident (min. 6 months validity required) : Visa Grant Notice; and Please provide additional documents as below; • Letter of Employment / Employment Contract; OR • Confirmation of Enrolment (CoE) & Student Card; OR • Partner/Spouse/Sponsor Details; i.e Passport, Australian Visa, Marriage/Relationship Certificate NOTICE: Passport renewal for Visitor Visa will not be accepted at Consulate office. Specifications of Photo for Malaysian International Passport • A photograph is taken at Passport Division using Facial Live Capture Recognition Device. • Applicants should wear dark-colored clothing covering shoulders and chests. • Taken in full-face view directly facing the camera with a neutral facial expression, both eyes open and mouth closed. • Do not wear a hat or head covering/obscure hair or hairline unless worn daily for religious purpose. Full face must be visible, and the head covering must not cast any shadows on your face. • Contact lenses and spectacles are not allowed while taking pictures. • The applicants who wear a veil (tudung) are required to wear a dark-colored veil. Additional Documents for Lost Passport Application • Assessment form for lost or damaged passport • Form IM.42C to be duly complete • Police Report / (Translation or Emergency Certificate, if any) • Fire case or natural disaster, appropriate report from authorized department required • International / Restricted Passport (Copy, if available) Processing Period Five working days after the submission date. Additional Documents for Damaged Passport Application • Assessment form for lost or damaged passport • International / Restricted Passport (Copy, if available) • Form IM.42C to be duly complete Processing Period Five working days after the submission date. Additional Documents for Passport Application (Sabah / Sarawak Origin) • Parent's birth certificate • Parent's marriage certificate • Parent's passports Processing Period Approximately two months. The application will be sent to Immigration Offices, Kota Kinabalu, Sabah / Kuching, Sarawak, for processing and approval. Additional Documents for Change Of Name In The Malaysia International Passport • Approval letter on the change of / additional name obtained from the Identity Card Division, National Registration Department, Putrajaya. • Copy of Malaysian Identity Card (IC) / Temporary IC KPPK 09. • Other relevant documents, such as the marriage certificate, certificate of baptism, certificate of religious conversion, etc. (where applicable). • All documents are to be produced in original and photocopy upon submission. ** Please be advised that children below 4 years old are encouraged to bring along two pieces of a photograph with a white background. (Size 35mm x 50mm). Presence of Applicant • Applicant above 18 years has to be present for submission and collection of passport. • Applicant below 18 years has to be present for submission and collection of passport, and accompanied by one of their Malaysian parents. • Applicant below 2 years need not be present for passport collection. The passport can be collected by one of their Malaysian parents. Submission and Collection Hours (Monday - Thursday) Submission : 9:30 am to 11:30 am Collection Day : Special Queue Number For a senior citizen, pregnant woman, disabled person and newborn baby only. Passport Fees AUD80.00 - Adult (13-59 years old) Special Fees AUD40.00 - Children below 13 years old AUD40.00 - Senior Citizen 60 years old and above Persons with disabilities with Malaysian OKU Card = Gratis (free) Note: Payable in Australian Dollars (Accept Exact Cash Only). General Statement The use of the word of 'anak lelaki' (AL) and 'anak perempuan (AP) for Indian and non-muslims citizens on the main page has been repealed but disclosed in the 'OBSERVATIONS' page. If the applicant is under the age of 18 years, his/her parents' Malaysian Identity Card is required. Malaysian passport unclaimed after three months from the date specified in the receipt of payment will be forfeited and disposed of. The applicant must submit a new application and it will be processed accordingly including payment. Particulars of children (including newborns) will no longer be included in the parent's passport. The child will be issued a separate passport. A change of photographs for children two years and above can be made. Submit two recent photographs and birth certificates (original and a copy). The applicant and his/her children must appear before the Immigration officer. Under the Guardianship Act 1961 - Amendment (1999), consent can be given by the mother for the child under 18 years old. Passports reported lost and rediscovered are not valid and the information will be forwarded to INTERPOL. Note: High Commission of Malaysia officers reserves the right to ask/request additional documentation deemed necessary. folder open Malaysia Embassy Abroad PUTRAJAYA: Malaysian citizens can apply for renewal of their Malaysian International Passport (PMA) online from Tuesday (March 22), says Immigration director-general Datuk Seri Khairul Dzaimae Daud. In acknowledging the difficulties of Malaysians in Australia to renew their passports due to the Covid-19 pandemic and the control order by the authorities of the country, he said renewal application can be made through Online Passport System via. Share — copy and redistribute the material in any medium or format for any purpose, even commercially. Adapt — remix, transform, and build upon the material for any purpose, even commercially. The licensor cannot revoke these freedoms as long as you follow the license terms. Attribution — You must give appropriate credit , provide a link to the license, and indicate if changes were made. You may do so in any reasonable manner, but not in any way that suggests the licensor endorses you or your use. ShareAlike — If you remix, transform, or build upon the material, you must distribute your contributions under the same license as the original. No additional restrictions — You may not apply legal terms or technological measures that legally restrict others from doing anything the license permits. You do not have to comply with the license for elements of the material in the public domain or where your use is permitted by an applicable exception or limitation . No warranties are given. The license may not give you all of the permissions necessary for your intended use. For example, other rights such as publicity, privacy, or moral rights may limit how you use the material. Renewing your Malaysian passport while residing in Australia is a straightforward process that ensures you can continue to travel hassle-free. In this article, we will guide you through the simple steps you need to take to renew your Malaysian passport from Australia, saving you time and effort in the process. Traveling to Malaysia with an Expired Passport: What You Need to Know If you find yourself in Australia with an expired Malaysian passport and need to travel to Malaysia urgently, it's essential to understand the process to renew your Malaysian passport in Australia. Traveling with an expired passport can lead to complications, so here's what you need to know: Renewing your Malaysian passport in Australia where you can submit your renewal application. Remember to book an appointment if required. Step 4: Submit your application: Present all the necessary documents to the consulate officer and pay the renewal fee. Ensure that you have filled out the application form accurately to avoid any delays in processing. Step 5: Await processing: After submitting your application, the consulate will process your renewal request. This may take a few weeks, so be patient and avoid making any travel plans until you receive your new passport. Step 6: Collect your new passport: Once your renewal is approved, you will be notified to collect your new Malaysian passport from the consulate. Make sure to bring the receipt or any other documents requested for passport collection. By following these steps diligently, you can successfully renew your Malaysian passport in Australia without any hassle. Remember to start the renewal process well in advance of your passport's expiry date to avoid any last-minute issues. SEE ALSO: Certificate of Service: Everything You Need to KnowRenewing Your Malaysian Passport Online: A Step-by-Step Guide To renew your Malaysian passport in Australia online, follow these simple steps: Visit the official website of the Malaysian High Commission in Australia. Go to the passport renewal section and carefully read the instructions provided. Download and fill out the passport renewal application form. Prepare the required documents, including your current passport, a passport-sized photograph, proof of residence in Australia, and any other supporting documents. Scan all your documents and make sure they meet the specified requirements in terms of format and size. Upload the scanned documents along with your filled-out application form on the website. Pay the passport renewal fee online using the accepted payment methods. Submit your application and keep a copy of the acknowledgment or receipt for your records. Wait for confirmation from the High Commission regarding the status of your passport renewal. Once approved, follow the instructions provided to receive your new passport either by mail or in person. Renewing your Malaysian passport online in Australia is a convenient and efficient process that can save you time and hassle. By following these steps and ensuring all your documents are in order, you can successfully renew your passport without any complications. Renewing Your Malaysia Passport in Australia: A Step-by-Step Guide Renewing your Malaysia passport in Australia is a straightforward process that can be easily done by following a few simple steps. Here is a step-by-step guide to help you navigate through the renewal process smoothly: Step 1: Check Eligibility Ensure that you meet the eligibility criteria set by the Malaysian government for passport renewal. This may include having a valid Malaysian passport, residing in Australia, and fulfilling any specific requirements. Step 2: Prepare Required Documents Gather all the necessary documents for passport renewal, such as your current Malaysian passport, a copy of your visa or residency permit in Australia, passport renewal application form, passport-sized photographs, and any other supporting documents. SEE ALSO: Best Places to Purchase Energy Renew for Enhanced VitalityStep 3: Visit the Malaysian Consulate Locate the nearest Malaysian consulate or embassy in Australia where you can submit your passport renewal application. Schedule an appointment if required and make sure to bring all the required documents with you. Step 4: Submit Application Submit your passport renewal application along with the supporting documents at the consulate. Pay any applicable fees and make sure to double-check all the forms and documents before submission to avoid any delays. Step 5: Await Processing After submitting your application, wait for the processing of your renewed passport. This may take a few weeks, so it is advisable to apply for renewal well in advance of your passport's expiration date to avoid any last-minute issues. By following these steps, you can easily renew your Malaysia passport in Australia without any hassle. Remember to plan ahead and ensure you have all the necessary documents to expedite the renewal process. Before renewing your Malaysian passport in Australia, make sure to check the latest requirements and procedures on the official Malaysian government website or contact the Malaysian Embassy or Consulate in Australia for accurate information. Keep all necessary documents handy and plan ahead to avoid any last-minute rush. Remember, having a valid passport is crucial for international travel, so staying up to date is essential. Thank you for reading our blog and staying informed on legal and regulatory matters related to certificates, contracts, declarations, licenses, renewals, and tax issues. Your engagement is valuable to us! If you found this information helpful, feel free to leave a comment below, share this article with others who may benefit from it, or explore our other related articles for more useful tips and insights. Remember, while we strive to provide accurate and timely information, it's always recommended to consult with a professional in the field for specific guidance tailored to your individual situation. Safe travels and best wishes on your passport renewal journey! If you found this article informative and engaging, be sure to visit our IT Certifications section for more insightful articles like this one. Whether you're a seasoned enthusiast or just beginning to delve into the topic, there's always something new to discover in auslegallhub.com. See you there! Only a few Malaysian Missions overseas are given the authority to issue Malaysia Passport and other traveling documents to Malaysians abroad. At the moment, besides Melbourne, other Missions given the authority to accept and process Malaysia Passport application are in Singapore, New York, Hong Kong, London and Jakarta.. Consulate General of Malaysia Contact Information Level 1, 432 St. Kilda Road Melbourne 3004 VICTORIA Australia Tel: +61-3-9573 5400 (Reception) +61-3-9573 5407 / 5406 (Immigration Unit) Emergency After Office Hour: +61 403 859 500 Fax: +61-3-9866 6204 Email: mwmelbourne@kln.gov.my / immigration.melbourne@malaysia.org.au (immigration issue) Working Days: Monday - Friday (except public holidays) / 9.00am - 5pm [by appointment only] (GMT: + 11 hrs, Malaysia + 3 hrs) Malaysia Passport Renewal Procedure in Consulate General of Malaysia, Melbourne 1. Applicant below 18 years old must be accompanied by either Malaysian parent at Consulate office. 2. Children born in Australia with dual nationalities must provide print out of the Australian Declaratory visa or Australian Passport (Original & 2 photocopies). 3. Please send your request for appointment & all scanned documents as per checklist to: select the moving banner for immigration. 4. Submission of applications Mondays to Thursdays in the morning between 9:30 am to 11:30 am. 5. Completed applications will obtain new passport after 4 weeks. Required Documents Permanent Resident : Visa Grant Notice/ Passport Temporary Resident (min. 6 months validity required) : Visa Grant Notice; and Please provide additional documents as below; • Letter of Employment / Employment Contract; OR • Confirmation of Enrolment (CoE) & Student Card; OR • Partner/Spouse/Sponsor Details; i.e Passport, Australian Visa, Marriage/Relationship Certificate NOTICE: Passport renewal for Visitor Visa will not be accepted at Consulate office. Specifications of Photo for Malaysian International Passport • A photograph is taken at Passport Division using Facial Live Capture Recognition Device. • Applicants should wear dark-colored clothing covering shoulders and chests. • Taken in full-face view directly facing the camera with a neutral facial expression, both eyes open and mouth closed. • Do not wear a hat or head covering/obscure hair or hairline unless worn daily for religious purpose. Full face must be visible, and the head covering must not cast any shadows on your face. • Contact lenses and spectacles are not allowed while taking pictures. • The applicants who wear a veil (tudung) are required to wear a dark-colored veil. Additional Documents for Lost Passport Application • Assessment form for lost or damaged passport • Form IM.42C to be duly complete • Police Report / (Translation or Emergency Certificate, if any) • Fire case or natural disaster, appropriate report from authorized department required • International / Restricted Passport (Copy, if available) Processing Period Five working days after the submission date. Additional Documents for Damaged Passport Application • Assessment form for lost or damaged passport • International / Restricted Passport (Copy, if available) • Form IM.42C to be duly complete Processing Period Five working days after the submission date. Additional Documents for Passport Application (Sabah / Sarawak Origin) • Parent's birth certificate • Parent's marriage certificate • Parent's passports Processing Period Approximately two months. The application will be sent to Immigration Offices, Kota Kinabalu, Sabah / Kuching, Sarawak, for processing and approval. Additional Documents for Change Of Name In The Malaysia International Passport • Approval letter on the change of / additional name obtained from the Identity Card Division, National Registration Department, Putrajaya. • Copy of Malaysian Identity Card (IC) / Temporary IC KPPK 09. • Other relevant documents, such as the marriage certificate, certificate of baptism, certificate of religious conversion, etc. (where applicable). • All documents are to be produced in original and photocopy upon submission. ** Please be advised that children below 4 years old are encouraged to bring along two pieces of a photograph with a white background. (Size 35mm x 50mm). Presence of Applicant • Applicant above 18 years has to be present for submission and collection of passport. • Applicant below 18 years has to be present for submission and collection of passport, and accompanied by one of their Malaysian parents. • Applicant below 2 years need not be present for passport collection. The passport can be collected by one of their Malaysian parents. Passport Fees AUD80.00 - Adult (13-59 years old) Special Fees AUD40.00 - Children below 13 years old AUD40.00 - Senior Citizen 60 years old and above Persons with disabilities with Malaysian OKU Card = Gratis (free) Note: Payable in Australian Dollars (Accept Exact Cash Only). General Statement The use of the word of 'anak lelaki' (AL) and 'anak perempuan (AP) for Indian and non-muslims citizens on the main page has been repealed but disclosed in the 'OBSERVATIONS' page. If the applicant is under the age of 18 years, his/her parents' Malaysian Identity Card is required. Malaysian passport unclaimed after three months from the date specified in the receipt of payment will be forfeited and disposed of. The applicant must submit a new application and it will be processed accordingly including payment. Particulars of children (including newborns) will no longer be included in the parent's passport. The child will be issued a separate passport. A change of photographs for children two years and above can be made. Submit two recent photographs and birth certificates (original and a copy). The applicant and his/her children must appear before the Immigration officer. Under the Guardianship Act 1961 - Amendment (1999), consent can be given by the mother for the child under 18 years old. Passports reported lost and rediscovered are not valid and the information will be forwarded to INTERPOL. Note: High Commission of Malaysia officers reserves the right to ask/request additional documentation deemed necessary. folder open Malaysia Passport Overseas Processing Offices The Malaysian Consulate in Perth, Australia as well as other Malaysia's diplomatic representatives worldwide are under the custody of Ministry of Foreign Affairs of Malaysia. The Consulate General of Malaysia, Western Australia was established on 27th September 2002 at Hyatt Regency Hotel and reallocated to Adelaide Terrace on the 13th December 2004. The vision of Malaysian Consulate in Perth, Australia is to safeguard and advance Malaysia's national interest as well as to contribute towards a just and equitable community of nations through proactive diplomacy. The objectives is enhancing and strengthening bilateral ties with the Western Australia; promoting trade, investment, tourism and other economic activities; enhancing Malaysia's image through promotional and promotional and information work; promotion of socio-cultural activities; and improving and strengthening services to all clients. [include/300x250.htm] Renewing your Malaysian passport at the consulate can seem like a daunting task, but with the right information and preparation, the process can be smooth and hassle-free. In this article, we will guide you through the steps involved in renewing your Malaysian passport at the consulate, ensuring that you have all the necessary documents and information at your fingertips. Stay tuned to learn how to navigate the Malaysia consulate passport renewal process with ease. Renewing Your Malaysian Passport in Australia: A Step-by-Step Guide Renewing your Malaysian passport at the Malaysia consulate in Australia is a straightforward process that requires careful planning and preparation. Here is a step-by-step guide to help you navigate the passport renewal procedure smoothly: Step 1: Check Eligibility Ensure you meet the eligibility criteria for passport renewal at the Malaysia consulate in Australia. Generally, Malaysian citizens with passports that are expired or expiring soon are eligible. Step 2: Gather Required Documents Collect the necessary documents for passport renewal including your current passport, a copy of your Malaysian identification card, a completed application form, passport-sized photos, and any additional documents as per consulate requirements. Step 3: Schedule an Appointment Contact the Malaysia consulate in Australia to schedule an appointment for your passport renewal process. Make sure to inquire about any specific requirements or procedures to follow during the appointment. Step 4: Attend the Appointment On the scheduled date, visit the Malaysia consulate with all your documents and be prepared to complete any additional forms or provide biometric information as needed for your passport renewal application. SEE ALSO: Maximize Your Savings: Japan Tourist Tax Refund GuideStep 5: Pay Fees Be ready to pay the required passport renewal fees at the consulate. Ensure you have the correct amount in the accepted form of payment to avoid any delays in processing your application. Step 6: Await Processing After submitting your application and fees, await processing of your passport renewal at the Malaysia consulate in Australia. This may take a few weeks, so plan accordingly if you have upcoming travel. By following these steps diligently and ensuring you have all the necessary documents and information, you can successfully renew your Malaysian passport at the Malaysia consulate in Australia without any unnecessary hassles. Passport Renewal in Malaysia: How Long Does It Take? When it comes to Malaysia consulate passport renewal, one of the most common concerns is the processing time. Generally, the duration for renewing a Malaysian passport at a consulate can vary depending on several factors. It's essential to understand the timeline involved in this process to avoid any inconvenience. First and foremost, it's crucial to plan ahead and initiate the renewal process well before your current passport expires. This proactive approach can help you avoid any last-minute rush or travel disruptions due to an expired passport. Typically, the processing time for Malaysia consulate passport renewal can range from a few days to several weeks. It's advisable to check with the specific consulate where you intend to renew your passport to get accurate information on current processing times. Here are some general steps to consider for a smoother and faster renewal process: Check the consulate's website for updated information on passport renewal procedures and requirements. Ensure all necessary documents, such as the application form, identification proof, and photographs, are prepared and submitted correctly. Book an appointment if required by the consulate to avoid long waiting times. Pay attention to any additional services offered by the consulate, such as expedited processing for urgent cases. By following these steps and being proactive in your approach, you can expedite the Malaysia consulate passport renewal process and minimize any delays. Remember to stay informed about any updates or changes in the renewal procedures to ensure a smooth experience. SEE ALSO: Mastering Procurement and Contracting: Strategies for SuccessLastly, if you have any specific concerns or require urgent renewal assistance, don't hesitate to contact the consulate directly for personalized guidance. Keeping communication open can help address any issues promptly and facilitate a quicker renewal process. Renewing Your Passport: A Guide to Malaysian Embassy Renewals Renewing your passport at the Malaysian Embassy is a straightforward process that requires careful attention to detail. To ensure a smooth renewal experience, follow these steps: Gather Required Documents Before heading to the Malaysian Embassy for your passport renewal, make sure you have the following documents: Current Passport: Ensure your current passport is still valid. Passport Application Form: Fill out the renewal form accurately. Passport Photos: Provide recent passport-sized photos. Identification Documents: Bring your Malaysian identification card. Proof of Residence: Provide documents that show your current address. Visit the Malaysian Embassy Once you have all the necessary documents, schedule an appointment at the Malaysian Embassy for your passport renewal. Arrive on time and be prepared to submit your application and biometric data. Pay the Renewal Fee Make sure to pay the passport renewal fee at the Malaysian Embassy. Keep the receipt as proof of payment. Wait for Processing After submitting your application, wait for the Malaysian Embassy to process your passport renewal. This typically takes a few weeks, so be patient. Collect Your New Passport Once your new passport is ready, return to the Malaysian Embassy to collect it. Bring your old passport for cancellation. By following these steps, you can successfully renew your passport at the Malaysian Embassy without any hassle. Remember to check the embassy's website for any additional requirements or updates before your appointment. Booking an Appointment at the Malaysian Embassy in Melbourne: A Step-by-Step Guide If you are looking to renew your Malaysian passport at the Malaysian Embassy in Melbourne, booking an appointment is a crucial step in the process. Follow this step-by-step guide to ensure a smooth and efficient renewal process. SEE ALSO: Mastering Demand Fluctuations: Strategies for GrowthStep 1: Visit the Official Website Start by visiting the official website of the Malaysian Embassy in Melbourne. Look for the section related to passport services to find information on passport renewal procedures and requirements. Step 2: Schedule an Appointment Locate the online appointment booking system on the website. Select the passport renewal category and choose a convenient date and time for your visit to the embassy. Step 3: Prepare Your Documents Prior to your appointment, make sure to gather all the necessary documents for Malaysia consulate passport renewal. These may include your current passport, identification documents, application form, and any additional paperwork required. Step 4: Attend Your Appointment On the day of your appointment, arrive at the Malaysian Embassy in Melbourne on time. Bring all your documents and be prepared to submit them for processing. Step 5: Pay the Fees During your appointment, you will be required to pay the passport renewal fees. Make sure to have the necessary funds ready in the accepted form of payment. Step 6: Await Processing After submitting your application, await processing of your Malaysian passport renewal. The embassy will inform you of the collection date for your new passport. By following these steps and being prepared to provide any additional information if needed, As a final tip on Malaysia consulate passport renewal, remember to always double-check the required documents and fees before heading to the consulate. Keeping all your paperwork organized and arriving early can help streamline the process and avoid any unnecessary delays. If you encounter any issues during the renewal process, don't hesitate to seek assistance from the consulate staff. Thank you for reading our blog and staying informed about legal and regulatory matters. We appreciate your engagement with our content. If you found this article helpful, feel free to leave a comment below, share it on social media, or explore our other related articles on our website. Remember, this is an informative blog, and while we strive to provide accurate and up-to-date information, it's always best to consult with a professional in the field for personalized advice. Stay informed, stay compliant, and have a great day! If you found this article informative and engaging, be sure to visit our IT Certifications section for more insightful articles like this one. Whether you're a seasoned enthusiast or just beginning to delve into the topic, there's always something new to discover in auslegallhub.com. See you there! If you are a Malaysian living in Australia and your passport is about to expire, you might be wondering how to go about renewing it. Thankfully, the process is relatively straightforward and can be done at your nearest Malaysian consulate or embassy. It's important to renew your passport in a timely manner to ensure you have valid identification and travel documents. To renew your Malaysian passport in Australia, you will need to gather a few documents and make an appointment with the Malaysian consulate or embassy. The required documents typically include your old passport, a completed application form, a passport-sized photograph, and proof of your Malaysian citizenship, such as a copy of your Malaysian identity card. Once you have all the necessary documents, you should contact the Malaysian consulate or embassy to schedule an appointment. During your appointment, you will need to submit your documents and pay the passport renewal fee. The fee can vary, so it's best to check with the consulate or embassy beforehand. After submitting your documents and paying the fee, the consulate or embassy will process your passport renewal application. This typically takes a few weeks, so it's important to plan ahead and allow enough time for the renewal process. Once your new passport is ready, you can collect it from the consulate or embassy or request it to be mailed to you. Renewing your Malaysian passport in Australia is a straightforward process. Here are the steps you need to follow: Step 1: Gather the Required Documents Before you begin the renewal process, make sure you have the necessary documents ready. These typically include: Your current Malaysian passport Passport renewal application form Passport-sized photographs Evidence of your Malaysian citizenship Proof of your current visa or residence status in Australia Payment for the passport renewal fee Step 2: Complete the Application Form Fill out the passport renewal application form accurately and legibly. Make sure to provide all required information, including your personal details, contact information, and any changes since your last passport was issued. Step 3: Make an Appointment Contact the nearest Malaysian embassy or consulate in Australia to schedule an appointment for passport renewal. It is recommended to make an appointment in advance to ensure a smooth process. Step 4: Attend the Appointment On the scheduled date and time, visit the embassy or consulate for your appointment. Bring all the required documents, including your completed application form and photographs. Follow any instructions provided by the embassy or consulate staff and submit your application. Step 5: Pay the Renewal Fee Pay the passport renewal fee at the embassy or consulate. The fee may vary, so it is best to check the current fee with the respective embassy or consulate before your appointment. Keep the receipt as proof of payment. Step 6: Wait for Processing After submitting your application and paying the renewal fee, you must wait for the processing of your passport renewal. The processing time may vary, so it is best to check the estimated processing time at the embassy or consulate. In some cases, you may be able to opt for express processing for an additional fee. Step 7: Collect Your New Passport Once your new Malaysian passport is ready, you will be notified by the embassy or consulate. Visit the embassy or consulate during the specified collection hours to pick up your new passport. Bring the receipt of payment and any other required documents. Remember to check the validity dates of your new passport before you travel. It is advisable to renew your passport well in advance of any planned trips to avoid any last-minute complications. Renewing your Malaysian passport in Australia is a straightforward process as long as you have the required documents and follow the necessary steps. If you have any doubts or questions, it is best to reach out to the nearest Malaysian embassy or consulate for guidance. Before you begin the process of renewing your Malaysian passport in Australia, it's important to check the validity of your current passport. A passport is typically valid for a period of 5 years for individuals over the age of 18, and 2 years for individuals under the age of 18. To check the validity of your passport, follow these steps: Locate your current Malaysian passport. Open the passport to the identification page. Check the expiration date listed on the identification page. If your passport has expired or is close to expiring, you will need to renew it before you can travel internationally. It's important to note that many countries require a passport to be valid for at least 6 months beyond the intended travel date, so it's recommended to renew your passport well in advance of any planned trips. Renewing your passport in Australia involves several steps, including completing an application form, providing necessary documents, and paying the required fees. It's recommended to visit the official website of the High Commission of Malaysia in Australia for detailed information on the renewal process and to download the necessary forms. Before renewing your Malaysian passport in Australia, make sure you have all the necessary documents. Here are the documents you will need: A completed passport application form You can download the form from the official website of the Malaysian High Commission in Australia. Your current Malaysian passport. Two recent passport-sized photographs. The photographs should be in color, taken against a white background, and have a matte or semi-matte finish. Proof of residence in Australia. This could be a copy of your visa, driver's license, or a utility bill. Proof of Malaysian citizenship, such as a Malaysian identity card or birth certificate. Proof of payment for the passport renewal fee. Check the Malaysian High Commission's website for the current fee and acceptable payment methods. If you have changed your name, you will need to provide supporting documents, such as a marriage certificate or deed poll. It is important to ensure that all the documents are valid and up-to-date. Make sure to make copies of all the documents for your own records. Renewing your Malaysian passport in Australia requires making an appointment at the Malaysian Consulate. The Consulate is responsible for processing passport applications and providing the necessary guidance and support throughout the process. Before making an appointment, it is essential to gather all the required documents and information. This includes your current passport, photocopies of relevant identification documents, such as your Malaysian identity card or birth certificate, proof of residence in Australia, and any additional supporting documents based on your circumstances. To make an appointment, you can contact the Malaysian Consulate via phone or email. It is advisable to visit the consulate's official website for accurate and up-to-date contact information. When contacting the Consulate, be prepared to provide your personal details, such as your full name, passport number, and contact information. When scheduling the appointment, make sure to choose a date and time that are convenient for you. It is recommended to book well in advance to secure your preferred appointment slot, as the Consulate may have limited availability. Additionally, consider any travel plans or deadlines that may affect the renewal process. During the appointment, make sure to bring all the required documents and arrive on time. The Consulate staff will verify your documents, process your application, and provide any necessary guidance or assistance. You may also be required to pay the passport renewal fee, which can typically be paid in cash or via card. After submitting your application, the Consulate will process your passport renewal. The processing time may vary, so it is essential to inquire about the expected turnaround time during your appointment. If there are any delays or complications, the Consulate will inform you accordingly. Once your new passport is ready for collection, the Consulate will notify you. You can either collect it in person or arrange for someone to pick it up on your behalf. Make sure to bring your original receipt and any additional identification documents required for collection. Renewing your Malaysian passport at the Malaysian Consulate in Australia is a straightforward process. By making an appointment, gathering the necessary documents, and following the Consulate's instructions, you can ensure a smooth and efficient renewal experience. After completing all the necessary paperwork, you will need to submit your application for passport renewal. Here are the steps to submit your application: 1. Visit the official website of the Malaysian High Commission in Australia. 2. Download and print the passport renewal application form. 3. Fill out the application form accurately and legibly. 4. Prepare the required documents, including your current passport, passport-sized photographs, and proof of payment. 5. Make an appointment with the Malaysian High Commission in Australia to submit your application. Walk-in applications may not be accepted, so it's important to schedule an appointment in advance. 6. Bring all the completed application form and supporting documents to your appointment. 7. Attend the appointment and submit your application in person. 8. Pay the passport renewal fee. The fee can usually be paid in cash or via credit card. 9. Once your application has been accepted and processed, you will be informed about the date and time for passport collection. 10. Collect your renewed passport on the designated date and time. You may need to provide your previous Malaysian passport for cancellation at this stage. It is important to follow all the instructions provided by the Malaysian High Commission in Australia and ensure that you have all the necessary documents and payment ready before submitting your application. Any errors or missing documents may result in delays or rejection of your passport renewal application. Once you have completed the application form and gathered all the necessary documents, the next step is to pay the renewal fee for your Malaysian passport. The fee can be paid online or through a certified bank or post office, depending on the requirements set by the Malaysian High Commission in Australia. Before making the payment, make sure to check the current fee amount and the accepted payment methods. It is important to pay the exact amount and provide the necessary payment reference or invoice number to ensure that your payment is properly processed. Keep in mind that the renewal fee is subject to change, so it is essential to stay updated on any fee updates or changes in the payment process. Failure to pay the correct fee or provide the necessary payment details may cause delays in processing your passport renewal application. Once the payment is successfully made, make sure to keep the payment receipt or proof of payment as you may be required to submit it as part of your application. It is also advisable to make a copy of the receipt for your own records. After paying the renewal fee, you are one step closer to renewing your Malaysian passport in Australia. Once your new Malaysian passport has been processed and issued, you can collect it in person or have it delivered to your specified address. If you choose to collect it in person, you will need to bring your old passport and the receipt or acknowledgment slip provided to you during the application process. If you are unable to collect the passport in person, you may authorize someone else to collect it on your behalf. The authorized person must bring their own identification document along with a letter of authorization signed by you. It is important to remember that your new passport can only be collected during the designated collection hours. These hours will be specified on the receipt or acknowledgment slip provided to you. If you fail to collect your passport within the specified time frame, it may be returned to the High Commission of Malaysia in Canberra. Upon collecting your new passport, it is recommended to double-check all the details on the passport for accuracy. If there are any mistakes or discrepancies, notify the passport issuing officer immediately. Remember to keep your new passport in a safe place, as it is an important travel document. It is also advisable to make a note of the passport number and keep it separate from your passport, in case of loss or theft. With your new Malaysian passport in hand, you can now travel with confidence and enjoy your time in Australia or at any other destination you choose. Video: World's Most Powerful Passport – 199 Countries Compared Whether you're planning a family vacation abroad or preparing for a business trip, keeping your Malaysian passport up to date is essential. Fortunately, the renewal process is quite straightforward. In this guide, we'll walk you through each step—from verifying your passport's validity to collecting your new one—while also providing tips to streamline the experience from a Malaysian perspective.Malaysian Passport1. Verify Your Passport ValidityWhen to renew: Keep an eye on your passport's expiry date. Typically, it's best to renew at least six months before it expires, especially if you have an international trip coming up. Many countries require a new one—while also providing tips to streamline the experience from a Malaysian perspective.Malaysian Passport1. Verify Your Passport ValidityWhen to renew: Keep an eye on your passport's expiry date. Typically, it's best to renew at least six months before it expires, especially if you have an international trip coming up. Many countries require a new one—while also providing tips to streamline the experience from a Malaysian perspective.Malaysian Passport1. Verify Your Passport ValidityWhen to renew: Keep an eye on your passport's expiry date. Typically, it's best to renew at least six months before it expires, especially if you have an international trip coming up. Many countries require a new one—while also providing tips to streamline the experience from a Malaysian perspective.Malaysian Passport1. Verify Your Passport ValidityWhen to renew: Keep an eye on your passport's expiry date. Typically, it's best to renew at least six months before it expires, especially if you have an international trip coming up. Many countries require a new one—while also providing tips to streamline the experience from a Malaysian perspective.Malaysian Passport1. Verify Your Passport ValidityWhen to renew: Keep an eye on your passport's expiry date. Typically, it's best to renew at least six months before it expires, especially if you have an international trip coming up. Many countries require a new one—while also providing tips to streamline the experience from a Malaysian perspective.Malaysian Passport1. Verify Your Passport ValidityWhen to renew: Keep an eye on your passport's expiry date. Typically, it's best to renew at least six months before it expires, especially if you have an international trip coming up. Many countries require a new one—while also providing tips to streamline the experience from a Malaysian perspective.Malaysian Passport1. Verify Your Passport ValidityWhen to renew: Keep an eye on your passport's expiry date. Typically, it's best to renew at least six months before it expires, especially if you have an international trip coming up. Many countries require a new one—while also providing tips to streamline the experience from a Malaysian perspective.Malaysian Passport1. Verify Your Passport ValidityWhen to renew: Keep an eye on your passport's expiry date. Typically, it's best to renew at least six months before it expires, especially if you have an international trip coming up. Many countries require a new one—while also providing tips to streamline the experience from a Malaysian perspective.Malaysian Passport1. Verify Your Passport ValidityWhen to renew: Keep an eye on your passport's expiry date. Typically, it's best to renew at least six months before it expires, especially if you have an international trip coming up. Many countries require a new one—while also providing tips to streamline the experience from a Malaysian perspective.Malaysian Passport1. Verify Your Passport ValidityWhen to renew: Keep an eye on your passport's expiry date. Typically, it's best to renew at least six months before it expires, especially if you have an international trip coming up. Many countries require a new one—while also providing tips to streamline the experience from a Malaysian perspective.Malaysian Passport1. Verify Your Passport ValidityWhen to renew: Keep an eye on your passport's expiry date. Typically, it's best to renew at least six months before it expires, especially if you have an international trip coming up. Many countries require a new one—while also providing tips to streamline the experience from a Malaysian perspective.Malaysian Passport1. Verify Your Passport ValidityWhen to renew: Keep an eye on your passport's expiry date. Typically, it's best to renew at least six months before it expires, especially if you have an international trip coming up. Many countries require a new one—while also providing tips to streamline the experience from a Malaysian perspective.Malaysian Passport1. Verify Your Passport ValidityWhen to renew: Keep an eye on your passport's expiry date. Typically, it's best to renew at least six months before it expires, especially if you have an international trip coming up. Many countries require a new one—while also providing tips to streamline the experience from a Malaysian perspective.Malaysian Passport1. Verify Your Passport ValidityWhen to renew: Keep an eye on your passport's expiry date. Typically, it's best to renew at least six months before it expires, especially if you have an international trip coming up. Many countries require a new one—while also providing tips to streamline the experience from a Malaysian perspective.Malaysian Passport1. Verify Your Passport ValidityWhen to renew: Keep an eye on your passport's expiry date. Typically, it's best to renew at least six months before it expires, especially if you have an international trip coming up. Many countries require a new one—while also providing tips to streamline the experience from a Malaysian perspective.Malaysian Passport1. Verify Your Passport ValidityWhen to renew: Keep an eye on your passport's expiry date. Typically, it's best to renew at least six months before it expires, especially if you have an international trip coming up. Many countries require a new one—while also providing tips to streamline the experience from a Malaysian perspective.Malaysian Passport1. Verify Your Passport ValidityWhen to renew: Keep an eye on your passport's expiry date. Typically, it's best to renew at least six months before it expires, especially if you have an international trip coming up. Many countries require a new one—while also providing tips to streamline the experience from a Malaysian perspective.Malaysian Passport1. Verify Your Passport ValidityWhen to renew: Keep an eye on your passport's expiry date. Typically, it's best to renew at least six months before it expires, especially if you have an international trip coming up. Many countries require a new one—while also providing tips to streamline the experience from a Malaysian perspective.Malaysian Passport1. Verify Your Passport ValidityWhen to renew: Keep an eye on your passport's expiry date. Typically, it's best to renew at least six months before it expires, especially if you have an international trip coming up. Many countries require a new one—while also providing tips to streamline the experience from a Malaysian perspective.Malaysian Passport1. Verify Your Passport ValidityWhen to renew: Keep an eye on your passport's expiry date. Typically, it's best to renew at least six months before it expires, especially if you have an international trip coming up. Many countries require a new one—while also providing tips to streamline the experience from a Malaysian perspective.Malaysian Passport1. Verify Your Passport ValidityWhen to renew: Keep an eye on your passport's expiry date. Typically, it's best to renew at least six months before it expires, especially if you have an international trip coming up. Many countries require a new one—while also providing tips to streamline the experience from a Malaysian perspective.Malaysian Passport1. Verify Your Passport ValidityWhen to renew: Keep an eye on your passport's expiry date. Typically, it's best to renew at least six months before it expires, especially if you have an international trip coming up. Many countries require a new one—while also providing tips to streamline the experience from a Malaysian perspective.Malaysian Passport1. Verify Your Passport ValidityWhen to renew: Keep an eye on your passport's expiry date. Typically, it's best to renew at least six months before it expires, especially if you have an international trip coming up. Many countries require a new one—while also providing tips to streamline the experience from a Malaysian perspective.Malaysian Passport1. Verify Your Passport ValidityWhen to renew: Keep an eye on your passport's expiry date. Typically, it's best to renew at least six months before it expires, especially if you have an international trip coming up. Many countries require a new one—while also providing tips to streamline the experience from a Malaysian perspective.Malaysian Passport1. Verify Your Passport ValidityWhen to renew: Keep an eye on your passport's expiry date. Typically, it's best to renew at least six months before it expires, especially if you have an international trip coming up. Many countries require a new one—while also providing tips to streamline the experience from a Malaysian perspective.Malaysian Passport1. Verify Your Passport ValidityWhen to renew: Keep an eye on your passport's expiry date. Typically, it's best to renew at least six months before it expires, especially if you have an international trip coming up. Many countries require a new one—while also providing tips to streamline the experience from a Malaysian perspective.Malaysian Passport1. Verify Your Passport ValidityWhen to renew: Keep an eye on your passport's expiry date. Typically, it's best to renew at least six months before it expires, especially if you have an international trip coming up. Many countries require a new one—while also providing tips to streamline the experience from a Malaysian perspective.Malaysian Passport1. Verify Your Passport ValidityWhen to renew: Keep an eye on your passport's expiry date. Typically, it's best to renew at least six months before it expires, especially if you have an international trip coming up. Many countries require a new one—while also providing tips to streamline the experience from a Malaysian perspective.Malaysian Passport1. Verify Your Passport ValidityWhen to renew: Keep an eye on your passport's expiry date. Typically, it's best to renew at least six months before it expires, especially if you have an international trip coming up. Many countries require a new one—while also providing tips to streamline the experience from a Malaysian perspective.Malaysian Passport1. Verify Your Passport ValidityWhen to renew: Keep an eye on your passport's expiry date. Typically, it's best to renew at least six months before it expires, especially if you have an international trip coming up. Many countries require a new one—while also providing tips to streamline the experience from a Malaysian perspective.Malaysian Passport1. Verify Your Passport ValidityWhen to renew: Keep an eye on your passport's expiry date. Typically, it's best to renew at least six months before it expires, especially if you have an international trip coming up. Many countries require a new one—while also providing tips to streamline the experience from a Malaysian perspective.Malaysian Passport1. Verify Your Passport ValidityWhen to renew: Keep an eye on your passport's expiry date. Typically, it's best to renew at least six months before it expires, especially if you have an international trip coming up. Many countries require a new one—while also providing tips to streamline the experience from a Malaysian perspective.Malaysian Passport1. Verify Your Passport ValidityWhen to renew: Keep an eye on your passport's expiry date. Typically, it's best to renew at least six months before it expires, especially if you have an international trip coming up. Many countries require a new one—while also providing tips to streamline the experience from a Malaysian perspective.Malaysian Passport1. Verify Your Passport ValidityWhen to renew: Keep an eye on your passport's expiry date. Typically, it's best to renew at least six months before it expires, especially if you have an international trip coming up. Many countries require a new one—while also providing tips to streamline the experience from a Malaysian perspective.Malaysian Passport1. Verify Your Passport ValidityWhen to renew: Keep an eye on your passport's expiry date. Typically, it's best to renew at least six months before it expires, especially if you have an international trip coming up. Many countries require a new one—while also providing tips to streamline the experience from a Malaysian perspective.Malaysian Passport1. Verify Your Passport ValidityWhen to renew: Keep an eye on your passport's expiry date. Typically, it's best to renew at least six months before it expires, especially if you have an international trip coming up. Many countries require a new one—while also providing tips to streamline the experience from a Malaysian perspective.Malaysian Passport1. Verify Your Passport ValidityWhen to renew: Keep an eye on your passport's expiry date. Typically, it's best to renew at least six months before it expires, especially if you have an international trip coming up. Many countries require a new one—while also providing tips to streamline the experience from a Malaysian perspective.Malaysian Passport1. Verify Your Passport ValidityWhen to renew: Keep an eye on your passport's expiry date. Typically, it's best to renew at least six months before it expires, especially if you have an international trip coming up. Many countries require a new one—while also providing tips to streamline the experience from a Malaysian perspective.Malaysian Passport1. Verify Your Passport ValidityWhen to renew: Keep an eye on your passport's expiry date. Typically, it's best to renew at least six months before it expires, especially if you have an international trip coming up. Many countries require a new one—while also providing tips to streamline the experience from a Malaysian perspective.Malaysian Passport1. Verify Your Passport ValidityWhen to renew: Keep an eye on your passport's expiry date. Typically, it's best to renew at least six months before it expires, especially if you have an international trip coming up. Many countries require a new one—while also providing tips to streamline the experience from a Malaysian perspective.Malaysian Passport1. Verify Your Passport ValidityWhen to renew: Keep an eye on your passport's expiry date. Typically, it's best to renew at least six months before it expires, especially if you have an international trip coming up. Many countries require a new one—while also providing tips to streamline the experience from a Malaysian perspective.Malaysian Passport1. Verify Your Passport ValidityWhen to renew: Keep an eye on your passport's expiry date. Typically, it's best to renew at least six months before it expires, especially if you have an international trip coming up. Many countries require a new one—while also providing tips to streamline the experience from a Malaysian perspective.Malaysian Passport1. Verify Your Passport ValidityWhen to renew: Keep an eye on your passport's expiry date. Typically, it's best to renew at least six months before it expires, especially if you have an international trip coming up. Many countries require a new one—while also providing tips to streamline the experience from a Malaysian perspective.Malaysian Passport1. Verify Your Passport ValidityWhen to renew: Keep an eye on your passport's expiry date. Typically, it's best to renew at least six months before it expires, especially if you have an international trip coming up. Many countries require a new one—while also providing tips to streamline the experience from a Malaysian perspective.Malaysian Passport1. Verify Your Passport ValidityWhen to renew: Keep an eye on your passport's expiry date. Typically, it's best to renew at least six months before it expires, especially if you have an international trip coming up. Many countries require a new one—while also providing tips to streamline the experience from a Malaysian perspective.Malaysian Passport1. Verify Your Passport ValidityWhen to renew: Keep an eye on your passport's expiry date. Typically, it's best to renew at least six months before it expires, especially if you have an international trip coming up. Many countries require a new one—while also providing tips to streamline the experience from a Malaysian perspective.Malaysian Passport1. Verify Your Passport ValidityWhen to renew: Keep an eye on your passport's expiry date. Typically, it's best to renew at least six months before it expires, especially if you have an international trip coming up. Many countries require a new one—while also providing tips to streamline the experience from a Malaysian perspective.Malaysian Passport1. Verify Your Passport ValidityWhen to renew: Keep an eye on your passport's expiry date. Typically, it's best to renew at least six months before it expires, especially if you have an international trip coming up. Many countries require a new one—while also providing tips to streamline the experience from a Malaysian perspective.Malaysian Passport1. Verify Your Passport ValidityWhen to renew: Keep an eye on your passport's expiry date. Typically, it's best to renew at least six months before it expires, especially if you have an international trip coming up. Many countries require a new one—while also providing tips to streamline the experience from a Malaysian perspective.Malaysian Passport1. Verify Your Passport ValidityWhen to renew: Keep an eye on your passport's expiry date. Typically, it's best to renew at least six months before it expires, especially if you have an international trip coming up. Many countries require a new one—while also providing tips to streamline the experience from a Malaysian perspective.Malaysian Passport1. Verify Your Passport ValidityWhen to renew: Keep an eye on your passport's expiry date. Typically, it's best to renew at least six months before it expires, especially if you have an international trip coming up. Many countries require a new one—while also providing tips to streamline the experience from a Malaysian perspective.Malaysian Passport1. Verify Your Passport ValidityWhen to renew: Keep an eye on your passport's expiry date. Typically, it's best to renew at least six months before it expires, especially if you have an international trip coming up. Many countries require a new one—while also providing tips to streamline the experience from a Malaysian perspective.Malaysian Passport1. Verify Your Passport ValidityWhen to renew: Keep an eye on your passport's expiry date. Typically, it's best to renew at least six months before it expires, especially if you have an international trip coming up. Many countries require a new one—while also providing tips to streamline the experience from a Malaysian perspective.Malaysian Passport1. Verify Your Passport ValidityWhen to renew: Keep an eye on your passport's expiry date. Typically, it's best to renew at least six months before it expires, especially if you have an international trip coming up. Many countries require a new one—while also providing tips to streamline the experience from a Malaysian perspective.Malaysian Passport1. Verify Your Passport ValidityWhen to renew: Keep an eye on your passport's expiry date. Typically, it's best to renew at least six months before it expires, especially if you have an international trip coming up. Many countries require a new one—while also providing tips to streamline the experience from a Malaysian perspective.Malaysian Passport1. Verify Your Passport ValidityWhen to renew: Keep an eye on your passport's expiry date. Typically, it's best to renew at least six months before it expires, especially if you have an international trip coming up. Many countries require a new one—while also providing tips to streamline the experience from a Malaysian perspective.Malaysian Passport1. Verify Your Passport ValidityWhen to renew: Keep an eye on your passport